

Amazing Grace

Soulfully ♩ = 80

Traditional
Arr. Chris Sharp (ASCAP)

60 Amazing Grace - p. 2

68

76

84

Solo:

96

104

112

rit.

Auxiliary Perc.
(optional)

Amazing Grace

Traditional
Arr. Chris Sharp (ASCAP)

Soulfully ♩ = 80

Salsa ♩ = 100

9 16 Claves:

Vibraslap:

24

32

40

48

Vibraslap:

60

68

76

84

96

104

112

$\text{♩} = \text{♩}$

Bari Sax
(optional)

Amazing Grace

Soulfully ♩ = 80

Traditional
Arr. Chris Sharp (ASCAP)

9

16

Salsa ♩ = 100

24

32

40

48

Amazing Grace - p. 2

Bari Sax
(optional)

60

68

76

84

96

104

112

$\text{♩} = \text{♩}$

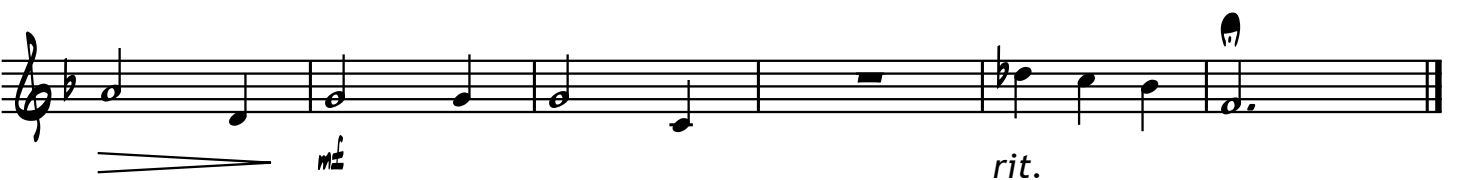

Bass

Amazing Grace

Soulfully ♩ = 80

Traditional
Arr. Chris Sharp (ASCAP)

60

68

76

84

96

104

112

$\text{♩} = \text{♩}$

Amazing Grace - p. 3

rit.

Drums

Amazing Grace

Salsa $\text{♩} = 100$ Traditional
Arr. Chris Sharp (ASCAP)

Soulfully $\text{♩} = 80$

Open/Closed Hi-hat:

Amazing Grace - p. 2

Drums

60 68 76 84

96 104 112

Toms: $\text{♩} = \text{♩}$

32

40

48

Amazing Grace - p. 3

Amazing Grace - p. 4

96

104

112

$\text{♩} = \text{♩}$

Tenor Sax 1

Amazing Grace

Soulfully ♩ = 80

Traditional
Arr. Chris Sharp (ASCAP)

9

16 Salsa ♩ = 100

24

32

40

48

60

68

76

84

96

104

112

rit.

Trombone 1

Amazing Grace

Traditional
Arr. Chris Sharp (ASCAP)

Soulfully ♩ = 80

60

6

mf

68

76

84

mf

96

104

112

mf

mf *rit.*

Trumpet 1

Amazing Grace

Soulfully ♩ = 80

Traditional
Arr. Chris Sharp (ASCAP)

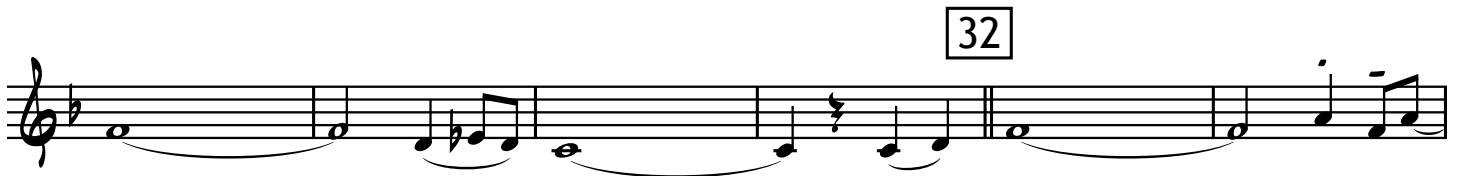

Amazing Grace - p. 2

60

mf Trumpet 1

68

76

84

96

104

112

Amazing Grace

Soulfully ♩ = 80

Traditional
Arr. Chris Sharp (ASCAP)

60 Amazing Grace - p. 2

68

76

84

Solo:

96

104

112

rit.

Auxiliary Perc.
(optional)

Amazing Grace

Traditional
Arr. Chris Sharp (ASCAP)

Soulfully ♩ = 80

Salsa ♩ = 100

9 16 Claves:

Vibraslap:

24

32

40

48

Vibraslap:

60

68

76

84

96

104

112

$\text{♩} = \text{♩}$

Bari Sax
(optional)

Amazing Grace

Soulfully ♩ = 80

Traditional
Arr. Chris Sharp (ASCAP)

9

16

Salsa ♩ = 100

24

32

40

48

Amazing Grace - p. 2

Bari Sax
(optional)

60

68

76

84

96

104

112

$\text{♩} = \text{♩}$

Bass

Amazing Grace

Soulfully ♩ = 80

Traditional
Arr. Chris Sharp (ASCAP)

60

68

76

84

96

104

112

$\text{♩} = \text{♩}$

Amazing Grace - p. 3

rit.

Drums

Amazing Grace

Salsa $\text{♩} = 100$ Traditional
Arr. Chris Sharp (ASCAP)

Soulfully $\text{♩} = 80$

Open/Closed Hi-hat:

Amazing Grace - p. 2

Drums

60 68 76 84

96 104 112

Toms: $\text{♩} = \text{♩}$

Guitar
(optional)

Amazing Grace

Soulfully ♩ = 80 Salsa ♩ = 100 Traditional
Arr. Chris Sharp (ASCAP)

8 9 16 $A\flat\Delta^7/B\flat$ *me*

24 $E\flat$ $E\flat$ sus² $E\flat$ $E\flat$ sus² $E\flat$ aug $G7(\sharp 5)/E\flat$ $E\flat$ aug $G7(\sharp 5)/E\flat$ $A\flat\Delta^7$ $A\flat^6$ $A\flat\Delta^7$

$A\flat^6$ $A\flat\Delta^7/B\flat$ $A\flat^6/B\flat$ $B\flat^{13}$ $B\flat^7$ 32 $C-7$ $C-11$ $C-7$ $C-11$ F^9 F^7 F^9

F^7 $F-9$ $F-7$ $F-9$ $F-7$ $A\flat/B\flat$ $B\flat$ aug⁷ $B\flat^7$ 40 $E\flat$ $E\flat$ sus² $E\flat$

$E\flat$ sus² $E\flat^7$ $E\flat^7$ sus² $E\flat^7$ $E\flat^7$ sus² $A\flat(900^9)$ $A\flat$ $A\flat(900^9)$ $A\flat$ F sus⁷ $F-7$ F sus⁷

$F-7$ 48 $E\flat$ $E\flat$ sus² $E\flat$ $E\flat$ sus² $A\flat\Delta^7$ $A\flat^6$ $B\flat^{13}$ $B\flat^7$

$B\flat$ aug⁷ 60 68 76 8

84 96 104 112 ♩ = ♩

Piano

Amazing Grace

Traditional
Arr. Chris Sharp (ASCAP)

Soulfully ♩ = 80

9

16

Salsa ♩ = 100

24

©2008 Cyberwindmusic.com
All Rights Reserved

32

40

48

Amazing Grace - p. 3

Amazing Grace - p. 4

96

104

112

$\text{♩} = \text{♩}$

Tenor Sax 1

Amazing Grace

Soulfully ♩ = 80

Traditional
Arr. Chris Sharp (ASCAP)

9

16 Salsa ♩ = 100

24

32

40

48

60

68

76

84

96

104

112

rit.

Trombone 1

Amazing Grace

Traditional
Arr. Chris Sharp (ASCAP)

Soulfully ♩ = 80

60

68

76

84

96

104

112

Trumpet 1

Amazing Grace

Soulfully ♩ = 80

Traditional
Arr. Chris Sharp (ASCAP)

