

A MIGHTY FORTRESS

CHRIS SHARP (ASCAP)

Rock ♩ = 152

4 5

9 13

17

21

25

29

33 37

41

45

49

57

61

m₁

m₂

f

mf

f#

A MIGHTY FORTRESS - P. 2

65

69

73

77

81

mf

f

2

TENOR SAX 1

A MIGHTY FORTRESS

ROCK ♩ = 152

CHRIS SHARP (ASCAP)

A MIGHTY FORTRESS - P. 2

37

41

mf

45

49

4

mf

57

61

65

mf

69

A MIGHTY FORTRESS - P. 3

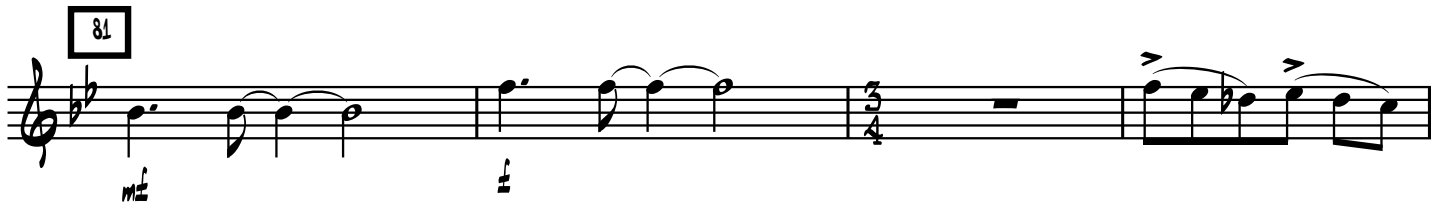

BARISAX

A MIGHTY FORTRESS

ROCK ♩ = 152

CHRIS SHARP (ASCAP)

41 *mp*

45

49

4 *mf*

57

61

65 *mf*

69

A MIGHTY FORTRESS - P. 3

76

5
4

6
4

4
4

3
4

77

3
4

4
4

5
4

mf

81

mf

f

3
4

TRUMPET 1

A MIGHTY FORTRESS

Rock ♩ = 152

CHRIS SHARP (ASCAP)

4 4 9

13 7

21

25

29

33 41 8

45

mf *mf* *mf* *mf* *mf* *mf* *mf* *mf*

49 57

61

65

69

73

77

PIANO

A MIGHTY FORTRESS

ROCK ♩ = 152

CHRIS SHARP (ASCAP)

21

25

29

33

37

41

8

49

4

69

75

77

81

TROMBONE 1

A MIGHTY FORTRESS

ROCK ♩ = 152

CHRIS SHARP (ASCAP)

45

49

57

61

65

69

73

77

81

GUITAR

A MIGHTY FORTRESS

ROCK ♩ = 152

CHRIS SHARP (ASCAP)

5 4 13 8 8 21

25

29 33 4 41 8 8

49 8 57 6 8

69

73

77 2 2 4 4

BASS

A MIGHTY FORTRESS

ROCK ♩ = 152

CHRIS SHARP (ASCAP)

45

49

57

61

65

69

73

A MIGHTY FORTRESS - P. 3

SET DRUMS

A MIGHTY FORTRESS

ROCK ♩ = 152

CHRIS SHARP (ASCAP)

45

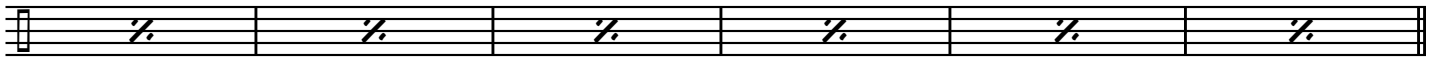

53

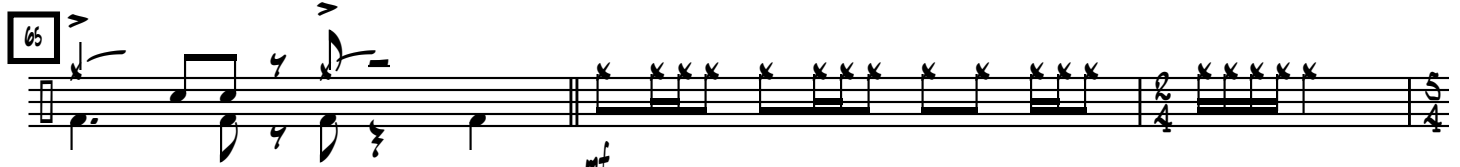
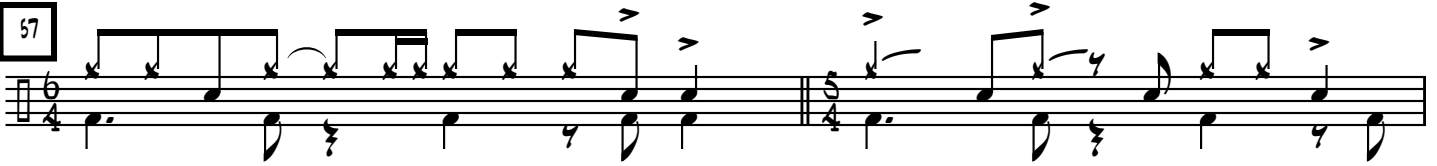

69

73

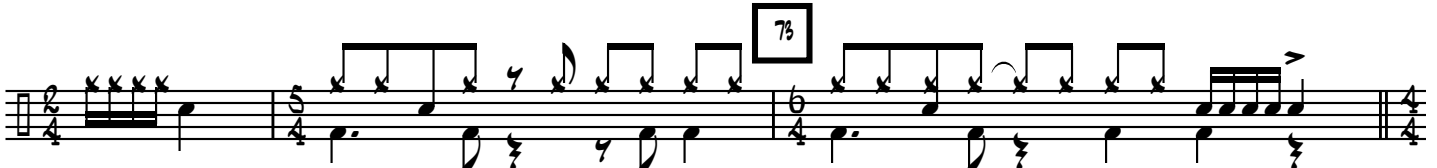

A MIGHTY FORTRESS - P. 3

A MIGHTY FORTRESS

CHRIS SHARP (ASCAP)

Rock ♩ = 152

4 5

9 13

17

21

25

29

33 37

41

45

49

57

61

A MIGHTY FORTRESS - P. 2

65

69

73

77

81

mf

f

2

TENOR SAX 1

A MIGHTY FORTRESS

ROCK ♩ = 152

CHRIS SHARP (ASCAP)

A MIGHTY FORTRESS - P. 2

37

41

mf

45

49

4

mf

6/4

57

6/4

5/4

61

65

mf

69

2/4

5/4

2/4

5/4

A MIGHTY FORTRESS - P. 3

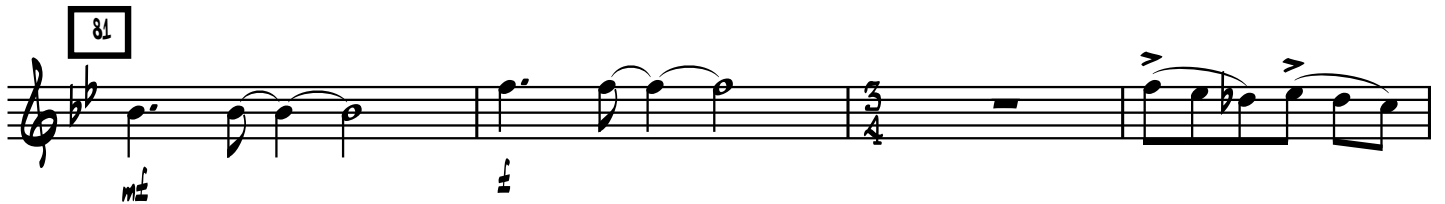
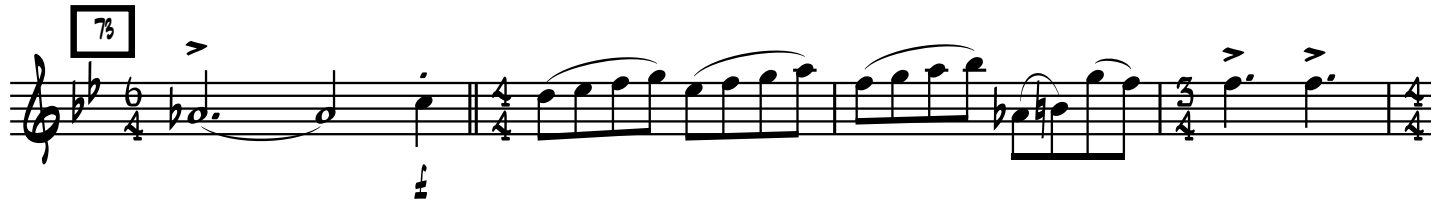

BARI SAX

A MIGHTY FORTRESS

ROCK ♩ = 152

CHRIS SHARP (ASCAP)

41 *mp*

45

49

4 *mf*

57

61

65 *mf*

69

A MIGHTY FORTRESS - P. 3

76

77

81

TRUMPET 1

A MIGHTY FORTRESS

Rock ♩ = 152

CHRIS SHARP (ASCAP)

49 57

61

65

69

73

77

PIANO

A MIGHTY FORTRESS

ROCK ♩ = 152

CHRIS SHARP (ASCAP)

21

25

29

33

37

41

8

49

4

69

73

77

81

TROMBONE 1

A MIGHTY FORTRESS

ROCK ♩ = 152

CHRIS SHARP (ASCAP)

45

49

57

61

65

69

73

77

81

GUITAR

A MIGHTY FORTRESS

ROCK ♩ = 152

CHRIS SHARP (ASCAP)

5 4 13 8 8 21

25

29 33 4 41 8 8

49 8 57 6 8

69

73

77 2 2 4 4

BASS

A MIGHTY FORTRESS

ROCK ♩ = 152

CHRIS SHARP (ASCAP)

4

5

9

13

17

21

25

29

33

37

41

A MIGHTY FORTRESS - P. 3

SET DRUMS

A MIGHTY FORTRESS

ROCK ♩ = 152

CHRIS SHARP (ASCAP)

2 RIDE CYM:

5

9

13

17

21

25

29

33

37

41

45

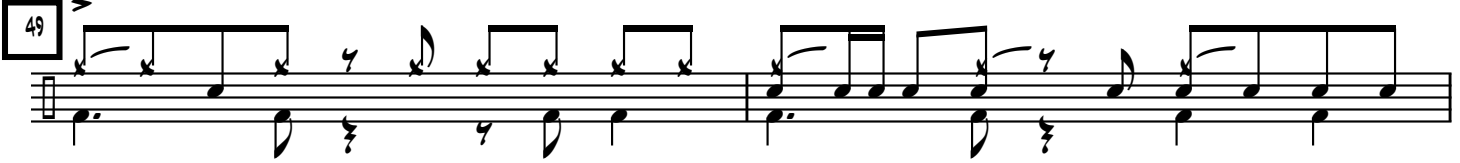
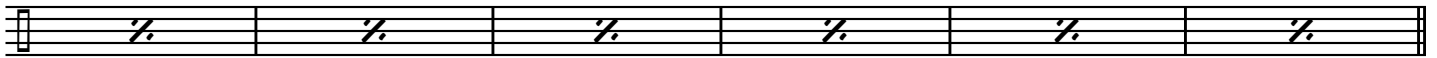

53

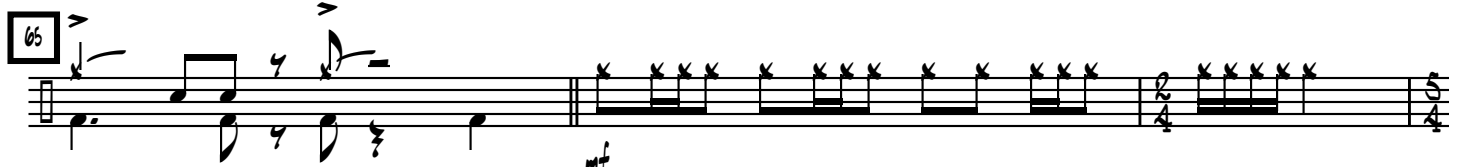
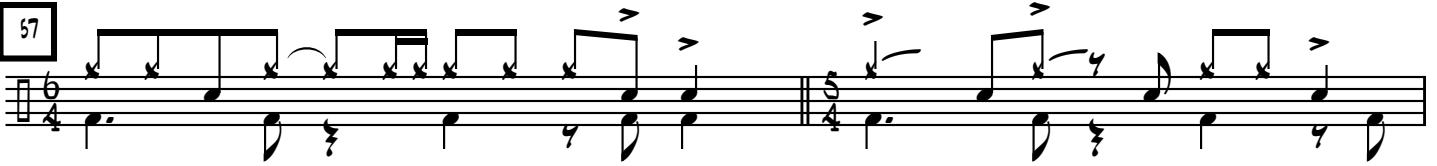

mf

69

73

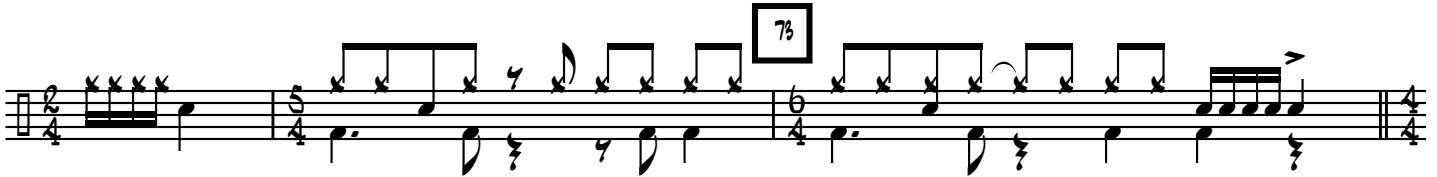

A MIGHTY FORTRESS - P. 3

