

ALTO SAX. 1

MILLE REGRETZ

JAZZ BAND WARM-UP WITH HISTORICAL SIGNIFICANCE

JOSQUIN
ARR. WEAVER

SWING ♩ = 99

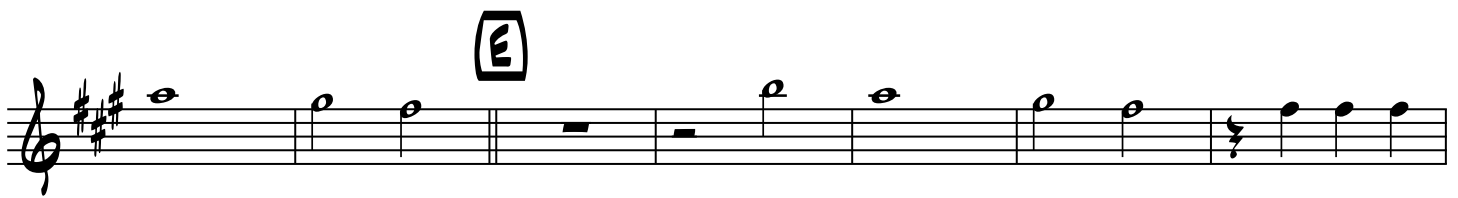
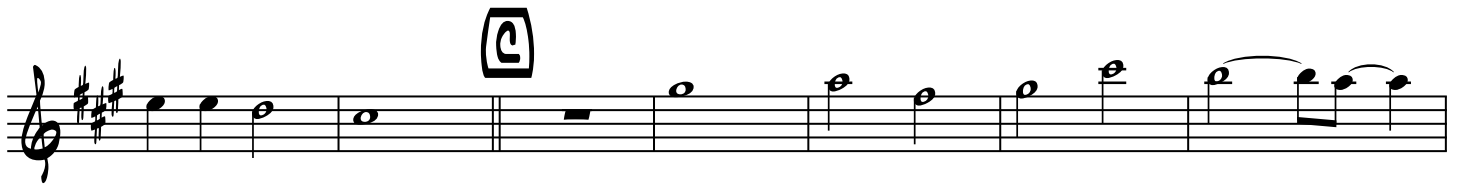

ALTO SAX. 2

MILLE REGRETZ

JAZZ BAND WARM-UP WITH HISTORICAL SIGNIFICANCE

JOSQUIN
ARR. WEAVER

SWING ♩ = 99

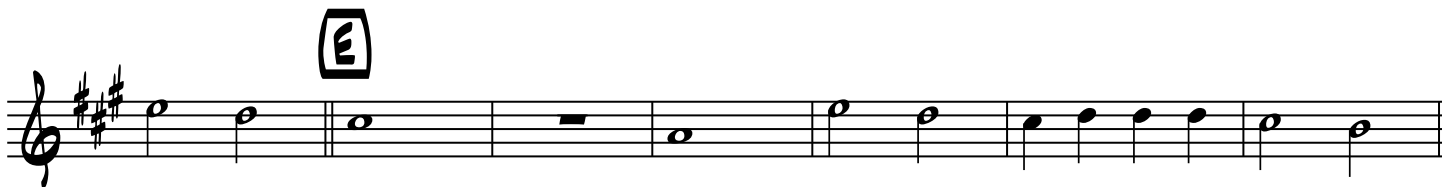
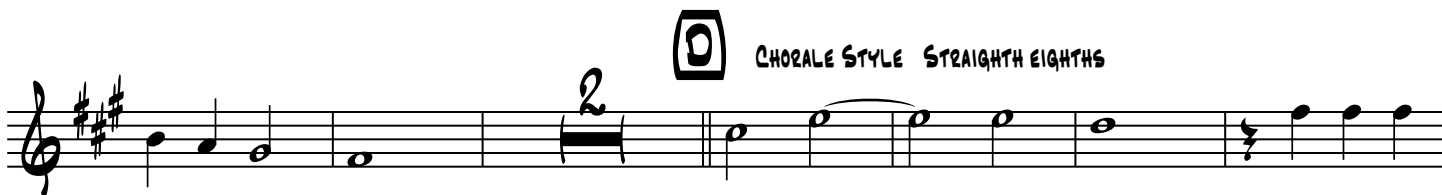

BARITONE SAX

MILLE REGRETZ

JAZZ BAND WARM-UP WITH HISTORICAL SIGNIFICANCE

JOSQUIN
ARR. WEAVER

SWING ♩ = 99

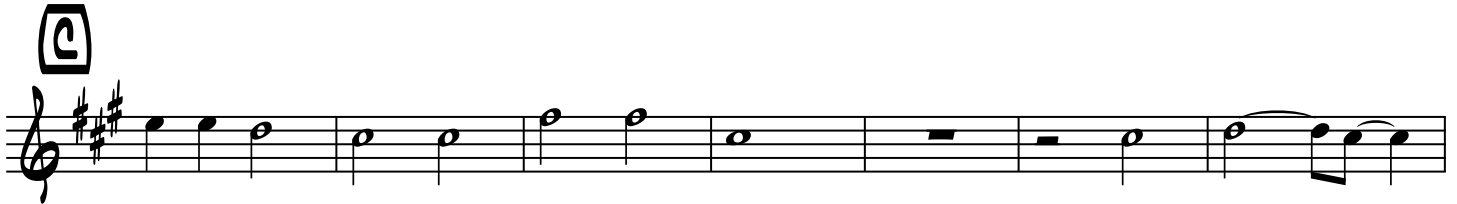

D CHORALE STYLE STRAIGHT EIGHTHS

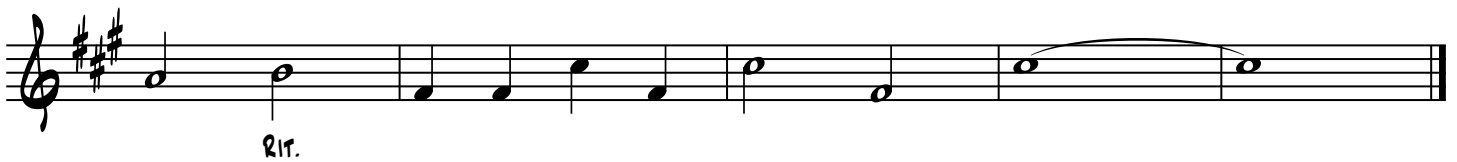
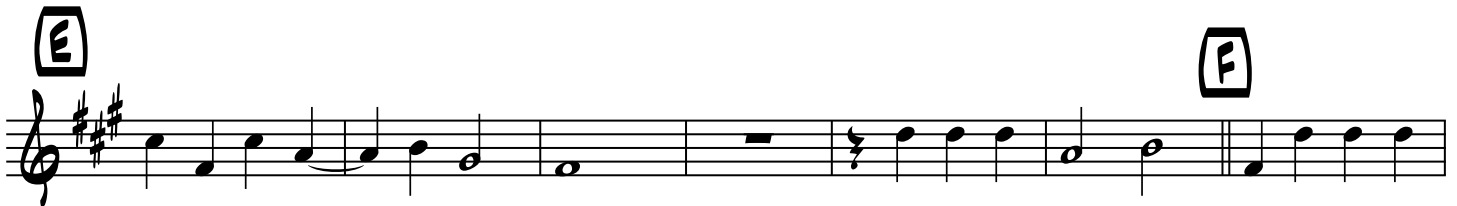

BASS

MILLE REGRETZ

JAZZ BAND WARM-UP WITH HISTORICAL SIGNIFICANCE

JOSQUIN
ARR. WEAVER

SWING ♩ = 99

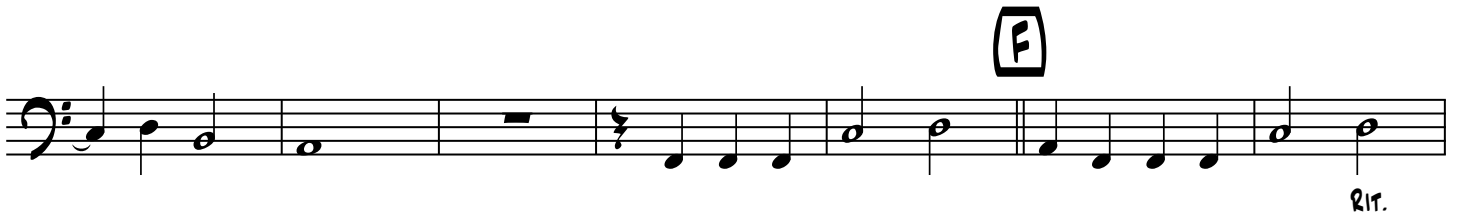
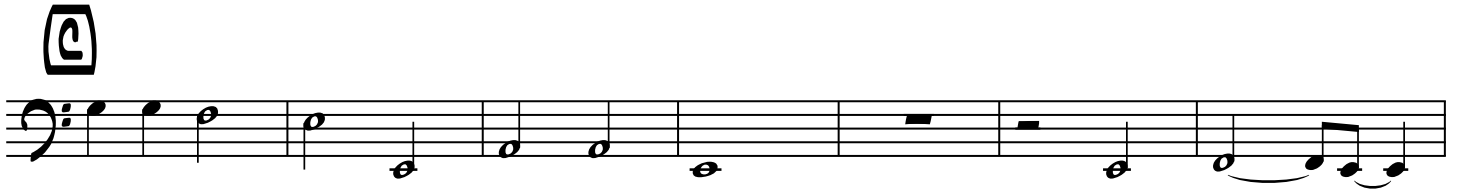

DRUM SET

MILLE REGRETZ

JAZZ BAND WARM-UP WITH HISTORICAL SIGNIFICANCE

JOSQUIN
ARR. WEAVER

SWING ♩ = 99

A

C

D CHORALE STYLE STRAIGHT EIGHTHS

PIANO

MILLE REGRETZ

JAZZ BAND WARM-UP WITH HISTORICAL SIGNIFICANCE

JOSQUIN
ARR. WEAVER

SWING ♩ = 99

PIANO

PNO.

A **B**

Section A (measures 1-4) features a right hand melody of quarter notes G4, A4, B4, C5, B4, A4, G4 and a left hand accompaniment of quarter notes G3, A3, B3, C4, B3, A3, G3. Section B (measures 5-8) features a right hand melody of quarter notes G4, A4, B4, C5, B4, A4, G4 and a left hand accompaniment of quarter notes G3, A3, B3, C4, B3, A3, G3.

PNO.

C

Section C (measures 9-12) features a right hand melody of quarter notes G4, A4, B4, C5, B4, A4, G4 and a left hand accompaniment of quarter notes G3, A3, B3, C4, B3, A3, G3.

PNO.

D CHORALE STYLE STRAIGHT EIGHTHS

CHORALE STYLE STRAIGHT EIGHTHS

Section D (measures 13-16) features a right hand melody of quarter notes G4, A4, B4, C5, B4, A4, G4 and a left hand accompaniment of quarter notes G3, A3, B3, C4, B3, A3, G3. The tempo is marked as 'CHORALE STYLE STRAIGHT EIGHTHS'.

MILLE REGRETZ

PNO.

E

PNO.

F

Rit.

Rit.

SYNTH CHOIR PATCH

MILLE REGRETZ

JAZZ BAND WARM-UP WITH HISTORICAL SIGNIFICANCE

JOSQUIN
ARR. WEAVER

SWING ♩ = 99

CHORALE STYLE STRAIGHT EIGHTHS

RIT.

TENOR SAX. 1

MILLE REGRETZ

JAZZ BAND WARM-UP WITH HISTORICAL SIGNIFICANCE

JOSQUIN
ARR. WEAVER

SWING ♩ = 99

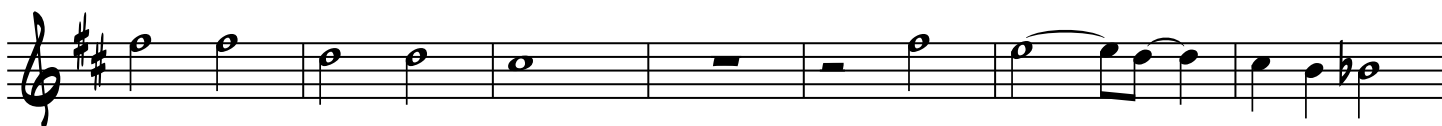
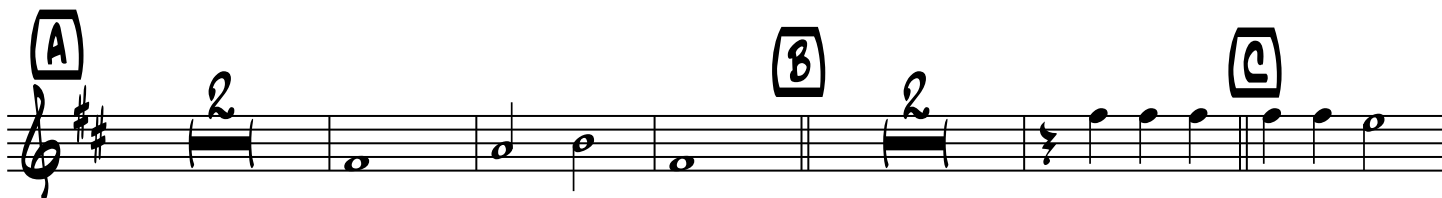

TENOR SAX. 2

MILLE REGRETZ

JAZZ BAND WARM-UP WITH HISTORICAL SIGNIFICANCE

JOSQUIN
ARR. WEAVER

SWING ♩ = 99

TROMBONE 1

MILLE REGRETZ

JAZZ BAND WARM-UP WITH HISTORICAL SIGNIFICANCE

JOSQUIN
ARR. WEAVER

SWING ♩ = 99

A **B** **C**

D **E**

CHORALE STYLE STRAIGHT EIGHTHS

F

Rit.

TROMBONE 2

MILLE REGRETZ

JAZZ BAND WARM-UP WITH HISTORICAL SIGNIFICANCE

JOSQUIN
ARR. WEAVER

SWING ♩ = 99

A

B

C

D

CHORALE STYLE STRAIGHT EIGHTHS

E

F

RIT.

TROMBONE 3

MILLE REGRETZ

JAZZ BAND WARM-UP WITH HISTORICAL SIGNIFICANCE

JOSQUIN
ARR. WEAVER

SWING ♩ = 99

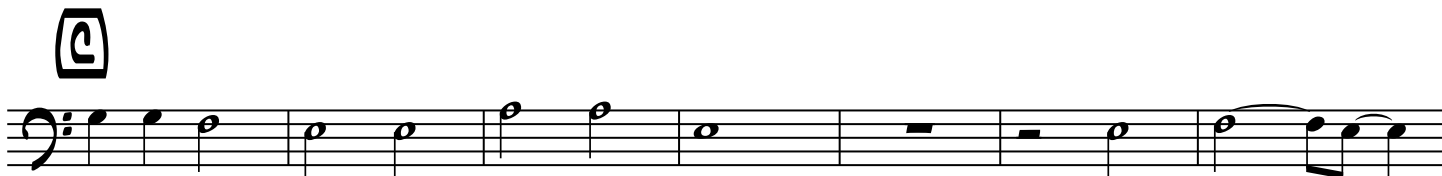

RIT.

TROMBONE 4

MILLE REGRETZ

JAZZ BAND WARM-UP WITH HISTORICAL SIGNIFICANCE

JOSQUIN
ARR. WEAVER

SWING ♩ = 99

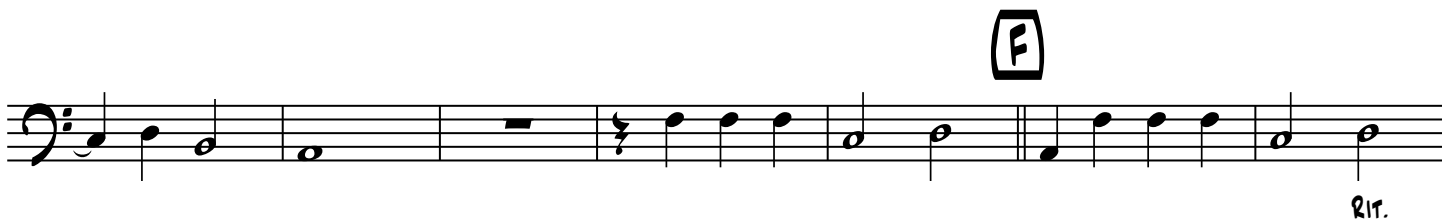
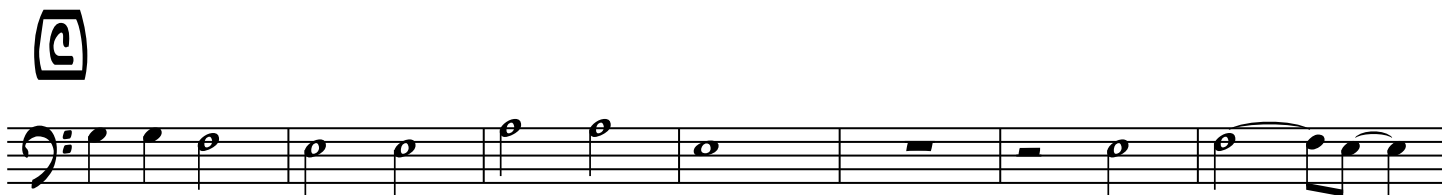

TRUMPET IN B \flat 1

MILLE REGRETZ

JAZZ BAND WARM-UP WITH HISTORICAL SIGNIFICANCE

JOSQUIN
ARR. WEAVER

SWING $\text{♩} = 99$

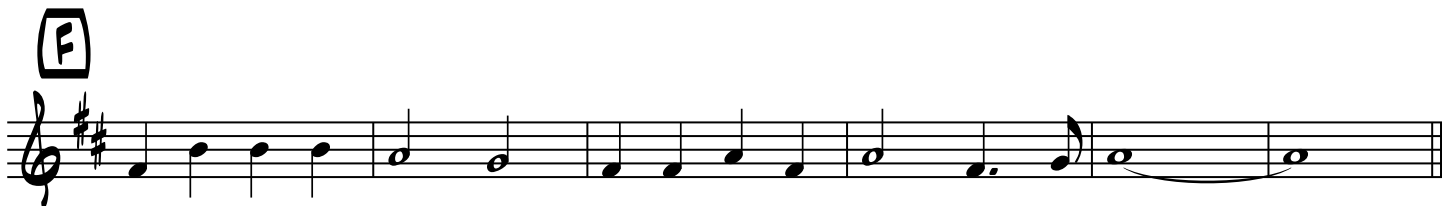
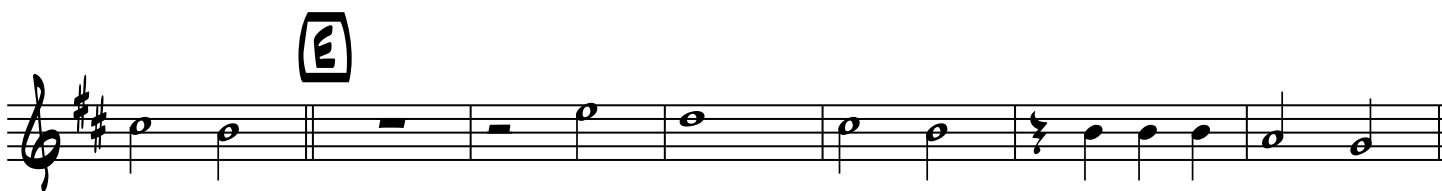
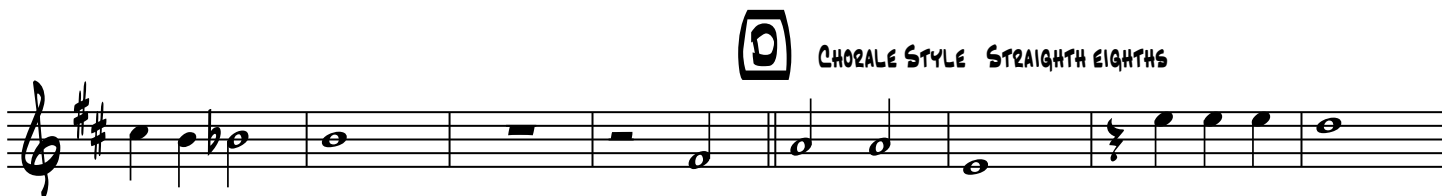
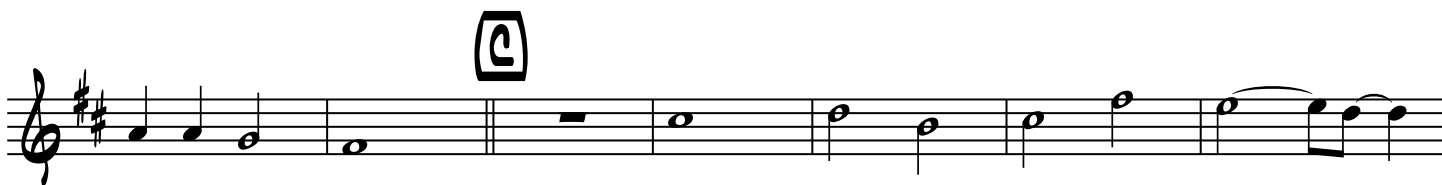

RIT.

TRUMPET IN B \flat 2

MILLE REGRETZ

JAZZ BAND WARM-UP WITH HISTORICAL SIGNIFICANCE

JOSQUIN
ARR. WEAVER

SWING $\text{♩} = 99$

A

B

C

D

CHORALE STYLE STRAIGHT EIGHTHS

E

F

Rit.

TRUMPET IN B \flat 3

MILLE REGRETZ

JAZZ BAND WARM-UP WITH HISTORICAL SIGNIFICANCE

JOSQUIN
ARR. WEAVER

SWING $\text{♩} = 99$

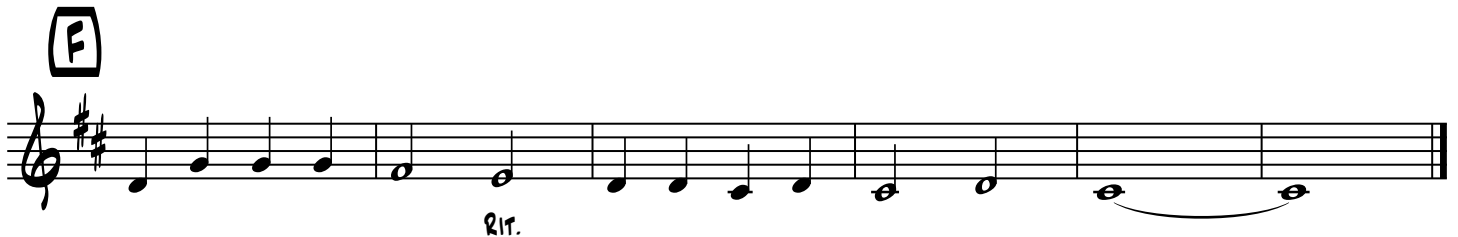
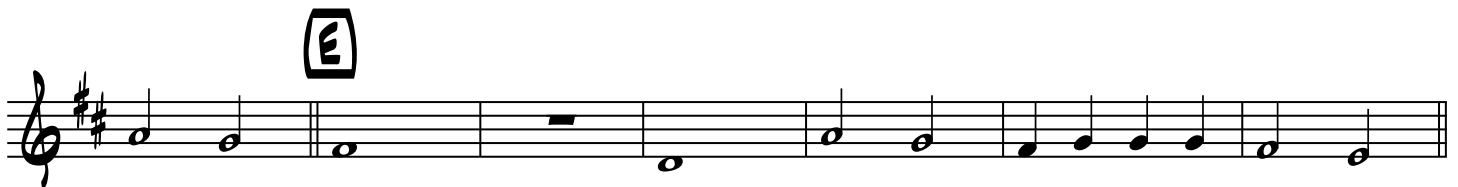
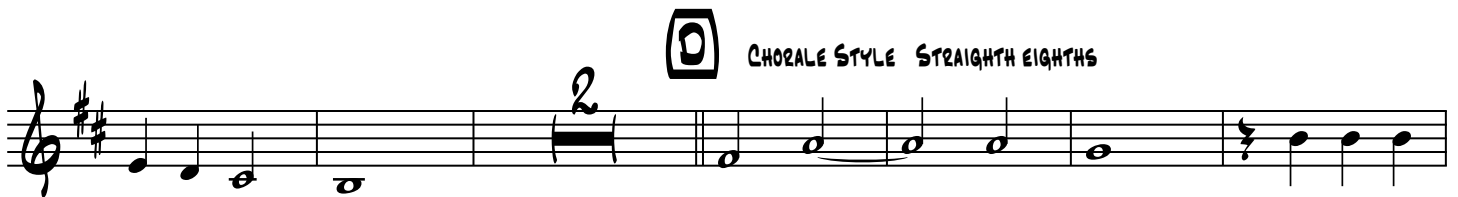
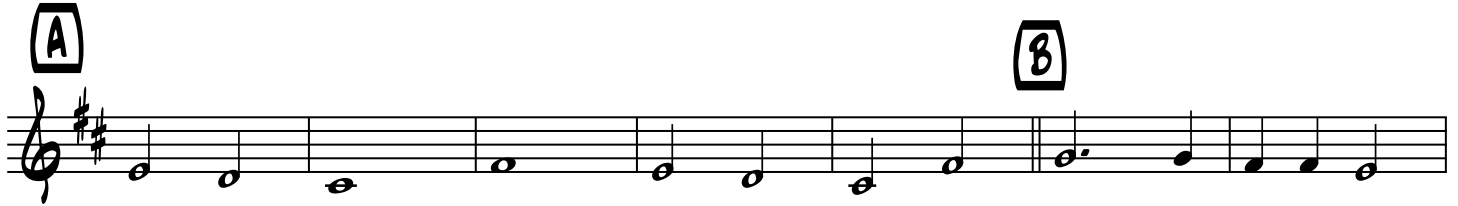

TRUMPET IN B \flat 4

MILLE REGRETZ

JAZZ BAND WARM-UP WITH HISTORICAL SIGNIFICANCE

JOSQUIN
ARR. WEAVER

SWING $\text{♩} = 99$

A

B

C

D

CHORALE STYLE STRAIGHT EIGHTHS

E

F

Rit.

SCORE

MILLE REGRETZ

JAZZ BAND WARM-UP WITH HISTORICAL SIGNIFICANCE

JOSQUIN
ARR. WEAVER

SWING ♩ = 99

A

MILLE REGRETS

This musical score is for the piece "Mille Regrets". It is written for a large ensemble and includes the following parts:

- A. SX.** (Alto Saxophone): Two staves, 1 and 2.
- T. SX.** (Tenor Saxophone): Two staves, 1 and 2.
- B. SX.** (Baritone Saxophone): One staff.
- TRP.** (Trumpet): Three staves, 1, 2, and 3.
- TBN.** (Trombone): Four staves, 1, 2, 3, and 4.
- GR.** (Guitar): One staff.
- PNO.** (Piano): Two staves.
- BASS.** (Double Bass): One staff.
- SYNTH.** (Synthesizer): One staff.
- D. S.** (Drum Set): One staff.

MILLE REGRETS

CHORALE STYLE STRAIGHT EIGHTHS

1 **E**

A. SX.
1
2

T. SX.
1
2

B. SX.

TRP.
1
2
3
4

TBN.
1
2
3
4

GRP.

PNO.
1
2

BASS

SYNTH

D. S.

MILLE REGRETS

F

- A. SX.** (Alto Saxophone): 1 and 2 parts.
- T. SX.** (Tenor Saxophone): 1 and 2 parts.
- B. SX.** (Baritone Saxophone): 1 part.
- TRP.** (Trumpet): 1, 2, 3, and 4 parts.
- TBN.** (Trombone): 1, 2, 3, and 4 parts.
- GTR.** (Guitar): 1 part.
- PNO.** (Piano): 1 part.
- BASS** (Bass): 1 part.
- SYNTH** (Synthesizer): 1 part.
- D. S.** (Drum Set): 1 part.
