

Afuce

The Instruments

for Chorus, Orff Ensemble
Composed for the Falcon Forte of Cypress Elementary in Kissimmee, Florida
Debbie Fahmie Director Charles Butler Principal

♩=112

WORDS AND MUSIC BY RUSS WEAVER ASCAP

1 

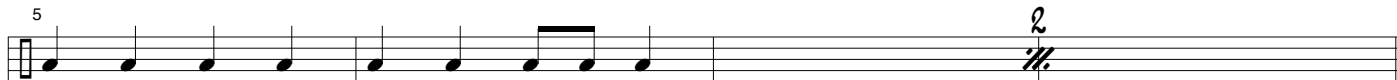

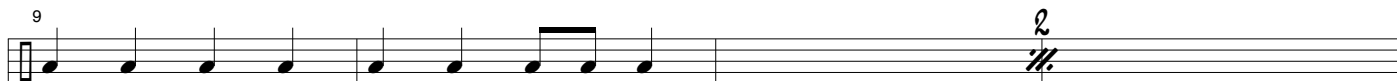
5 

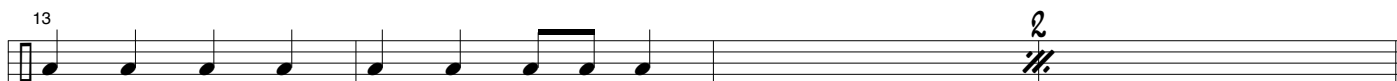

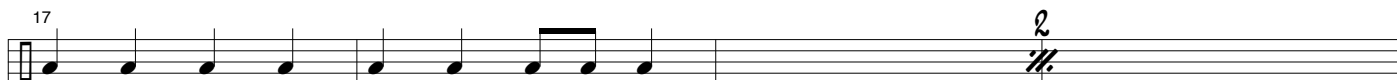
9 

13 

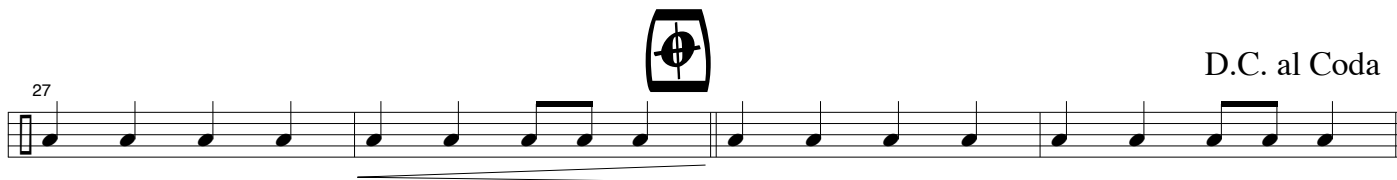
17 

21 

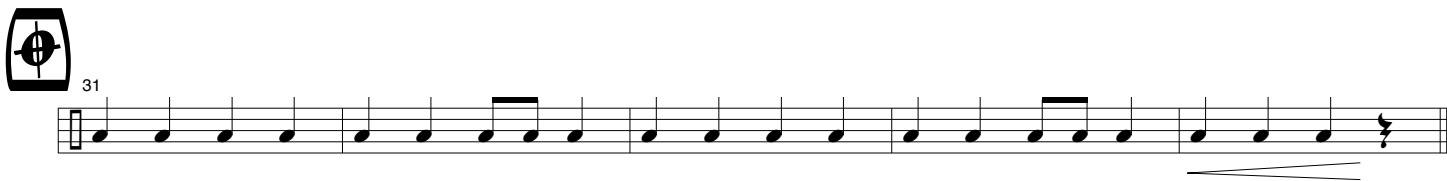
27   D.C. al Coda

31  

Alto Xylophone

The Instruments

for Chorus, Orff Ensemble
 Composed for the Falcon Forte of Cypress Elementary in Kissimmee, Florida
 Debbie Fahmie Director Charles Butler Principal

♩=112

WORDS AND MUSIC BY RUSS WEAVER ASCAP

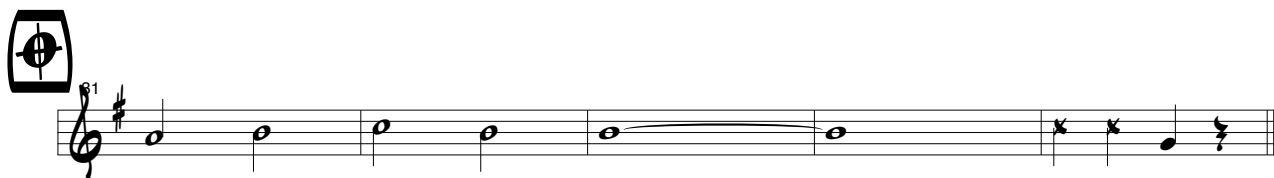
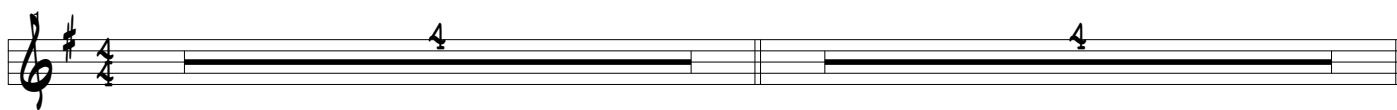

YA!

Bass Xylophone

The Instruments

for Chorus, Orff Ensemble
Composed for the Falcon Forte of Cypress Elementary in Kissimmee, Florida
Debbie Fahmie Director Charles Butler Principal

WORDS AND MUSIC BY RUSS WEAVER ASCAP

♩=112

1

7

14

21

25

29

D.C. al Coda

31

STICK CLICKS

YA!

Conga Drums

The Instruments

for Chorus, Orff Ensemble
Composed for the Falcon Forte of Cypress Elementary in Kissimmee, Florida
Debbie Fahmie Director Charles Butler Principal

WORDS AND MUSIC BY RUSS WEAVER ASCAP

1 $\text{♩} = 112$

2/4

7

2/4

13

2/4

19

2/4

25

2/4

29

2/4 D.C. al Coda

31

2/4

Gloken

The Instruments

for Chorus, Orff Ensemble
Composed for the Falcon Forte of Cypress Elementary in Kissimmee, Florida
Debbie Fahmie Director Charles Butler Principal

♩=112

WORDS AND MUSIC BY RUSS WEAVER ASCAP

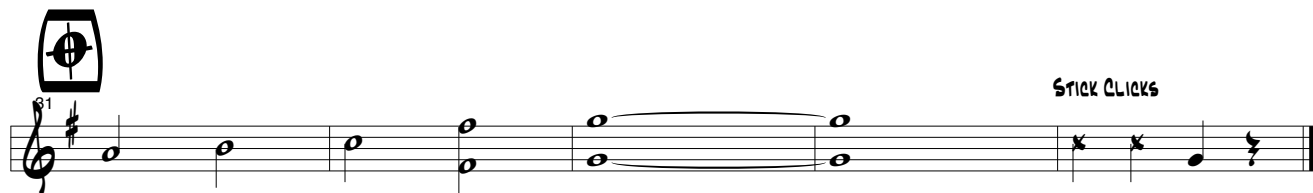
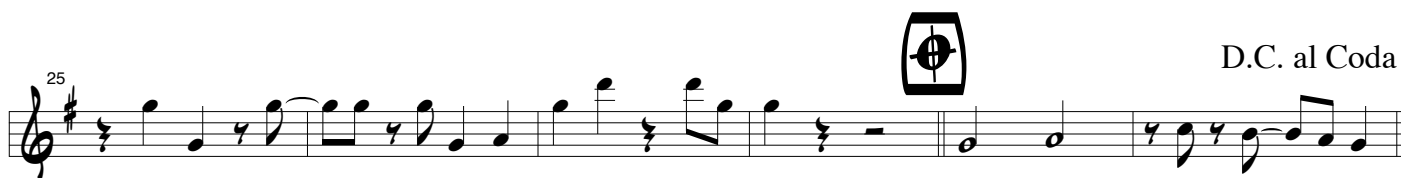

YA!

The Instruments

for Chorus, Orff Ensemble
Composed for the Falcon Forte of Cypress Elementary in Kissimmee, Florida
Debbie Fahmie Director Charles Butler Principal

♩=112

WORDS AND MUSIC BY RUSS WEAVER ASCAP

GM7 CM7 GM7 CM7 D11

GM7 CM7

GM7 CM7

GM7 CM7 GM7 CM7

GM7 CM7

GM7 CM7 D11 GM7

D11 D.C. al Coda

31 A-7 B-7 C D7 GM7 CM7 G

High Vocal

The Instruments

for Chorus, Orff Ensemble
Composed for the Falcon Forte of Cypress Elementary in Kissimmee, Florida
Debbie Fahmie Director Charles Butler Principal

♩=112

WORDS AND MUSIC BY RUSS WEAVER ASCAP

Ten - or Xy - lo-phone Ten - or Xy - lo-phone

So - pran - o Xy! So - pran - o Xy! The Glok The

Glok - en speil The The Glok The Glok - en speil The The Glok The Glok - en speil The

The Glok The Glok - en speil The Let's Learn The In - Stru - ments

You've Learned all our names! YA!

Low Vocal

The Instruments

for Chorus, Orff Ensemble
Composed for the Falcon Forte of Cypress Elementary in Kissimmee, Florida
Debbie Fahmie Director Charles Butler Principal

♩=112

WORDS AND MUSIC BY RUSS WEAVER ASCAP

The Bass Xy - Lo Phone It's The Bass Xy - Lo Phone It's

The Bass Xy - Lo Phone It's The Bass Xy - Lo Phone It's

Al - to Xy Al - to Xy Al - to Xy Xy! Al - to Xy Al - to Xy Al - to Xy Xy!

Al - to Xy Al - to Xy Al - to Xy Xy! Al - to Xy Al - to Xy Al - to Xy Xy!

Re - cord - er Re - cord - er We Just Love To Play!

Re - cord - er Re - cord - er We Just Love To Play! Let's Learn

The In - Stru - ments You've Learned all our names! YA!

Recorders

The Instruments

for Chorus, Orff Ensemble
Composed for the Falcon Forte of Cypress Elementary in Kissimmee, Florida
Debbie Fahmie Director Charles Butler Principal

WORDS AND MUSIC BY RUSS WEAVER ASCAP

♩=112

4 4

8 4

81

85

89

YA!

Soprano Xylophone

The Instruments

for Chorus, Orff Ensemble
Composed for the Falcon Forte of Cypress Elementary in Kissimmee, Florida
Debbie Fahmie Director Charles Butler Principal

♩=112

WORDS AND MUSIC BY RUSS WEAVER ASCAP

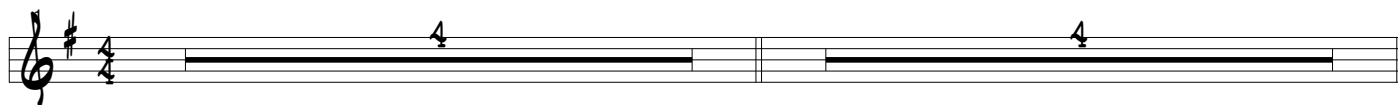

D.C. al Coda

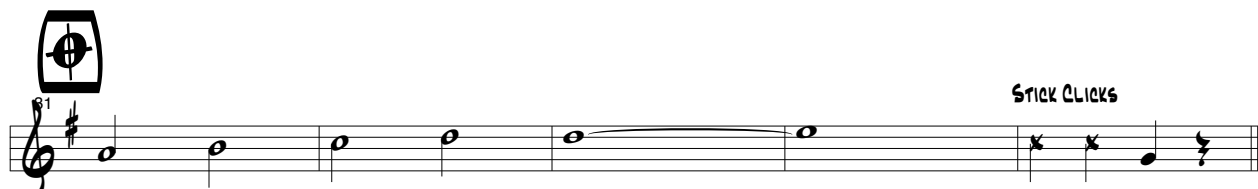
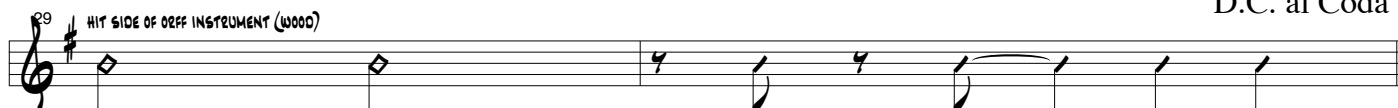

STICK CLICKS

YA!

Tenor Xylophone

The Instruments

for Chorus, Orff Ensemble
Composed for the Falcon Forte of Cypress Elementary in Kissimmee, Florida
Debbie Fahmie Director Charles Butler Principal

♩=112

WORDS AND MUSIC BY RUSS WEAVER ASCAP

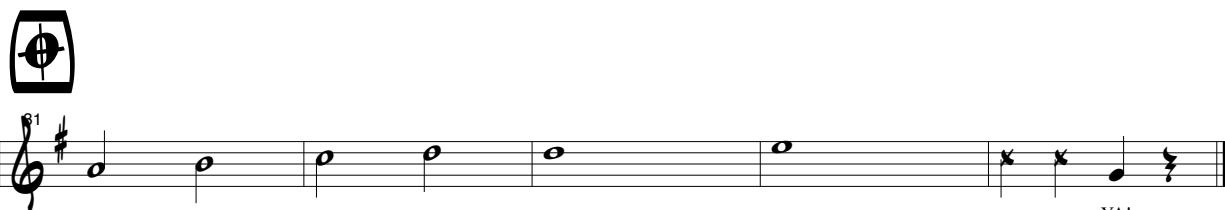
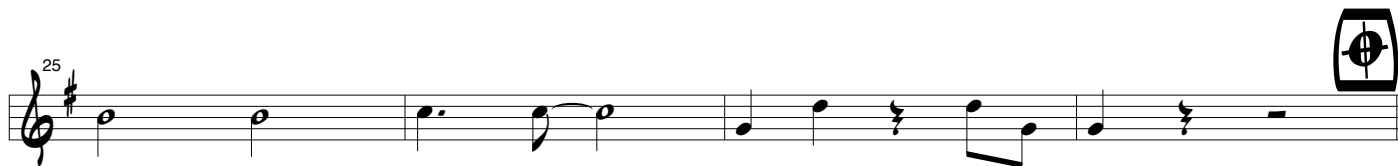

Score

The Instruments

for Chorus, Orff Ensemble

Composed for the Falcon Forte of Cypress Elementary in Kissimmee, Florida

Debbie Fahmie Director

Charles Butler Principal

WORDS AND MUSIC BY RUSS WEAVER ASCAP

♩=112

Xy - lo - phone Ten - or Xy - lo - phone

Phone It's The Bass Xy - Lo Phone It's Al - to Xy Al - to Xy Al - to Xy Xy! Al - to Xy Al - to Xy

6

6

CM7 GM7 CM7 GM7 CM7 GM7

Gui.

2ND X WHILE PLAYING

12

So - pran - o Xy! So - pran - o Xy! The Glok The

12

Al - to Xy Xy! Al - to Xy Al - to Xy Al - to Xy Xy! Al - to Xy Al - to Xy Al - to Xy Xy!

12

Gl.

12

S.

12

A.

T.

B.

12

C. Dr.

12

Gui.

CM7 GM7 CM7 GM7 CM7 GM7

8
Glo - en spel The The Glok The Glok - en spel The The Glok The Glok - en spel The The Glok The

8
Re - cord - er Re - cord - er We Just Love To

8
8
8
8
8
8
18
18
C M7 G M7 C M7 G M7 C M7 G M7
Gui.

2ND X WHILE PLAYING

D.C. al Coda

24

Glok - en speil The

Let's Learn The In - Stru - ments

24

Play! Re - cord - er Re - cord - er We Just Love To Play! Let's Learn The In - Stru - ments

24

Gl.

S.

A.

T.

B.

HIT SIDE OF DRUM INSTRUMENT (WOOD)

24

24

C. Dr.

Gui.

CM7 GM7 CM7 D11 GM7 D11

31 You've Learned all our names! SHOUT! YA!

31 You've Learned all our names! YA!

31 You've Learned all our names! YA!

31 You've Learned all our names! YA!

GI. 31 STICK CLICKS STICK CLICKS YA!

S. 31 STICK CLICKS YA!

A. 31 YA!

T. 31 YA!

B. 31 STICK CLICKS YA!

31 YA!

31

31

C. Dr. 31

31

Gui. A-7 B-7 C D7 Gm7 Cm7 G

31

31